

7 Precinct Bi-Weekly Stats (2/20/18-3/05/18)

CRIME TYPE	BI-WEEKLY AVERAGE	CURRENT	% CHG FRM AVG	ACTIVITY LEVEL
Burglary - Commercial	0.8	2	148%	Moderately High
Burglary - Residential	9.2	10	9%	Normal
Burglary from Motor Vehicle	4.5	2	-56%	Moderately Low
Motor Vehicle Theft	4.9	5	2%	Normal
Robberies - Individuals	3.2	0	-100%	Moderately Low
Robberies - Commercial	0.5	2	271%	Very High
Aggravated Assault	2.8	4	44%	Normal
All Crimes	27.9	25	-10%	Normal

CRIMES BY CRUISER DISTRICT

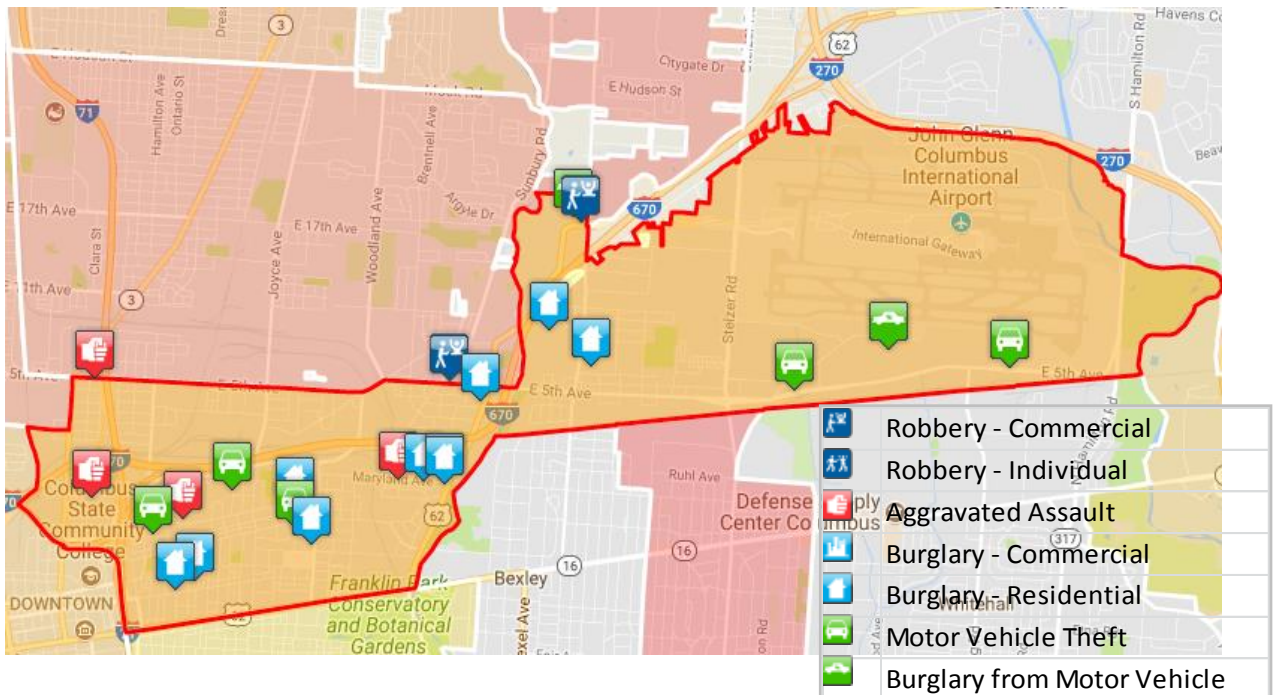
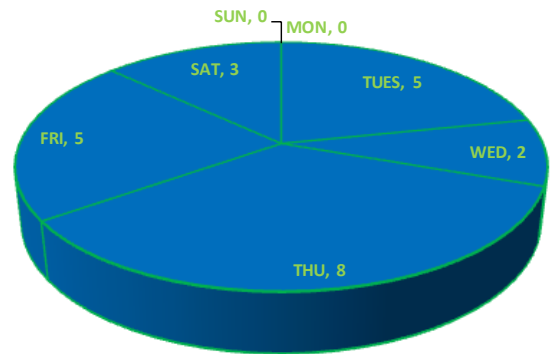
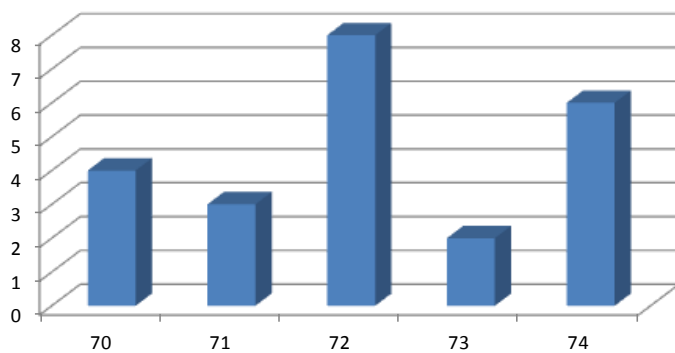

11 Precinct Bi-Weekly Stats (2/20/18-3/05/18)

CRIME TYPE	BI-WEEKLY AVERAGE	CURRENT	% CHG FRM AVG	ACTIVITY LEVEL
Burglary - Commercial	1.0	0	-100%	Normal
Burglary - Residential	19.2	13	-32%	Normal
Burglary from Motor Vehicle	12.7	9	-29%	Normal
Motor Vehicle Theft	7.7	5	-35%	Normal
Robberies - Individuals	4.0	4	0%	Normal
Robberies - Commercial	0.8	0	-100%	Moderately Low
Aggravated Assault	2.5	0	-100%	Moderately Low
All Crimes	47.8	31	-35%	Moderately Low

CRIMES BY CRUISER DISTRICT

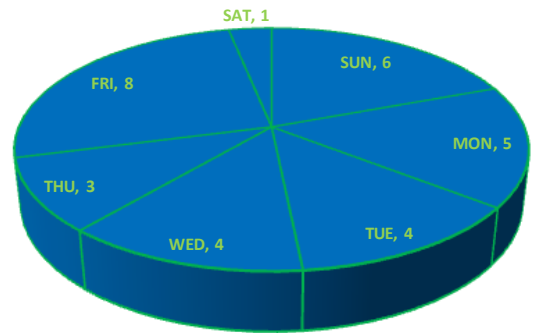
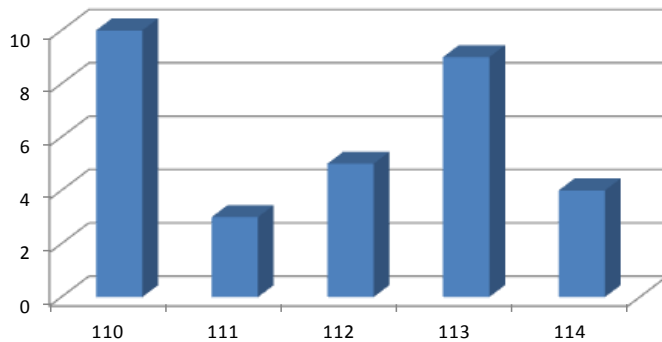

	Robbery - Commercial
	Robbery - Individual
	Aggravated Assault
	Burglary - Commercial
	Burglary - Residential
	Motor Vehicle Theft
	Burglary from Motor Vehicle

12 Precinct Bi-Weekly Stats (2/20/18-3/05/18)

CRIME TYPE	BI-WEEKLY AVERAGE	CURRENT	% CHG FRM AVG	ACTIVITY LEVEL
Burglary - Commercial	0.4	0	-100%	Normal
Burglary - Residential	6.3	7	12%	Normal
Burglary from Motor Vehicle	3.4	1	-70%	Moderately Low
Motor Vehicle Theft	3.4	1	-71%	Moderately Low
Robberies - Individuals	2.3	1	-57%	Normal
Robberies - Commercial	0.8	2	136%	Normal
Aggravated Assault	1.8	1	-45%	Normal
All Crimes	18.5	13	-30%	Normal

CRIMES BY CRUISER DISTRICT

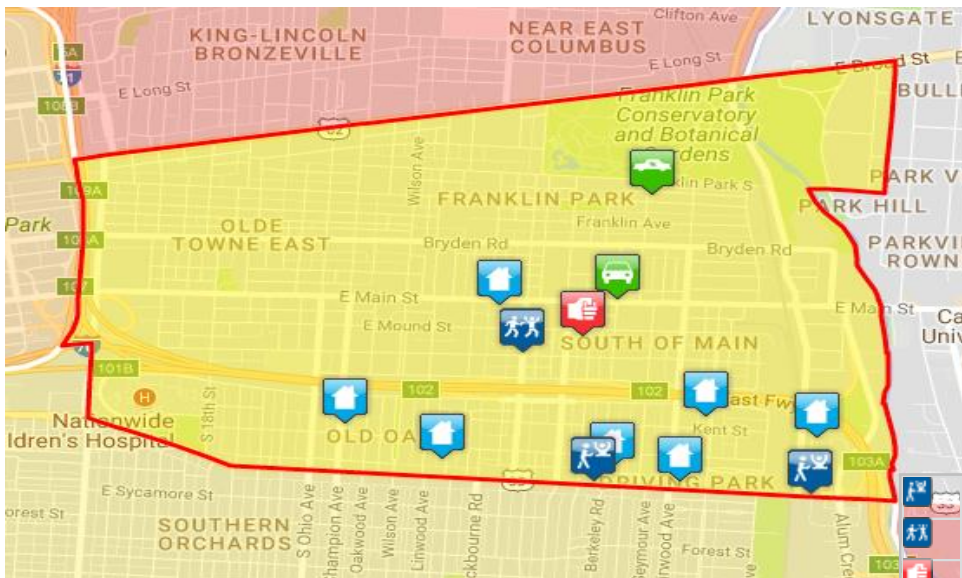
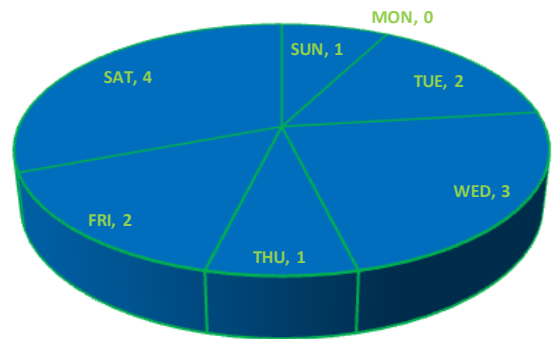
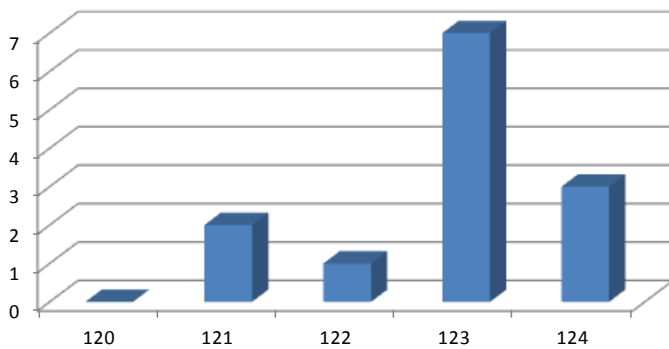

	Robbery - Commercial
	Robbery - Individual
	Aggravated Assault
	Burglary - Commercial
	Burglary - Residential
	Motor Vehicle Theft
	Burglary from Motor Vehicle

16 Precinct Bi-Weekly Stats (2/20/18-3/05/18)

CRIME TYPE	BI-WEEKLY AVERAGE	CURRENT	% CHG FRM AVG	ACTIVITY LEVEL
Burglary - Commercial	1.0	0	-100%	Normal
Burglary - Residential	2.7	2	-26%	Normal
Burglary from Motor Vehicle	23.9	36	51%	Moderately High
Motor Vehicle Theft	3.6	4	11%	Normal
Robberies - Individuals	2.4	2	-17%	Normal
Robberies - Commercial	0.4	0	-100%	Normal
Aggravated Assault	0.8	1	24%	Normal
All Crimes	34.8	45	29%	Moderately High

CRIMES BY CRUISER DISTRICT

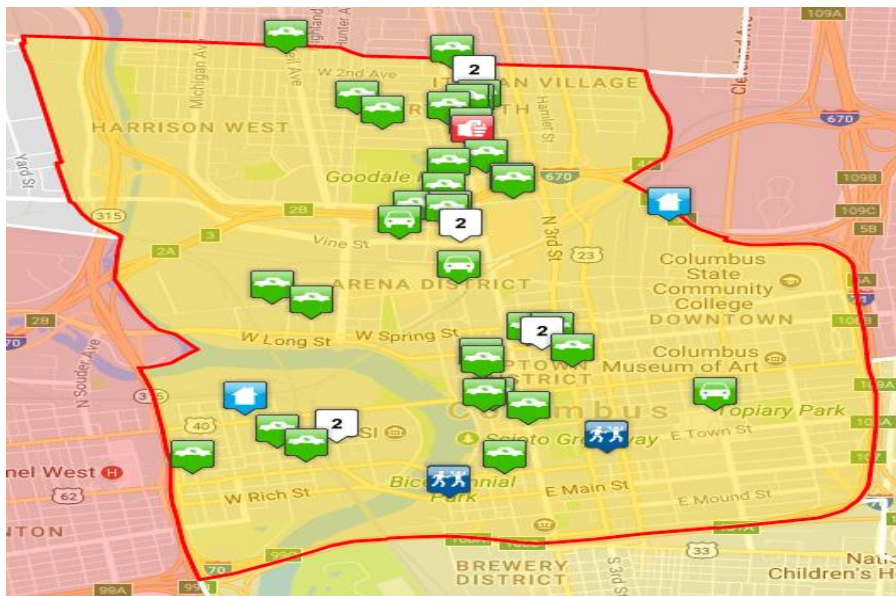
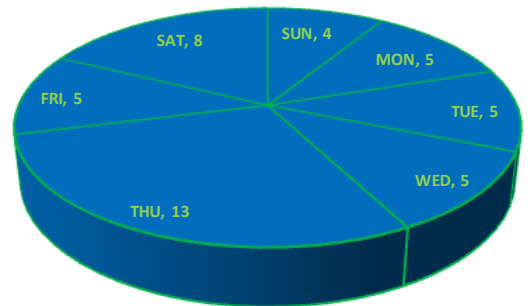
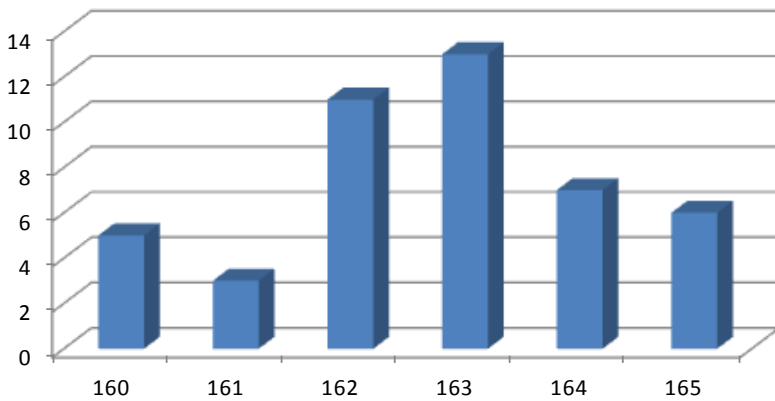

	Robbery - Commercial
	Robbery - Individual
	Aggravated Assault
	Burglary - Commercial
	Burglary - Residential
	Motor Vehicle Theft
	Burglary from Motor Vehicle